

Bishop Recreation Area
On Ancient Lakes road.
\$5 per night payable to
the Port of Quincy. Call
509-787-3715

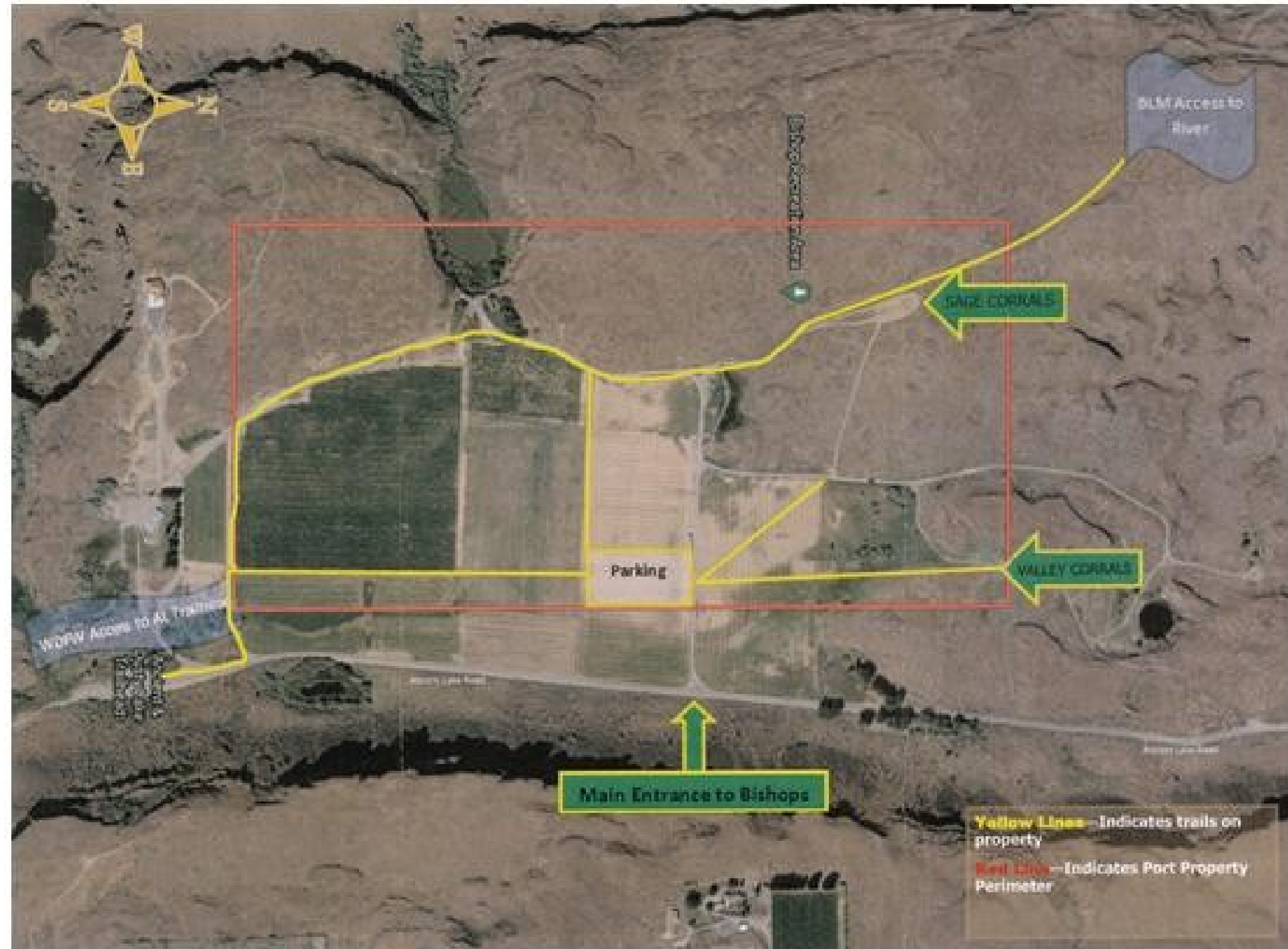

Camping at Dave Bishop's place

Directions: From **East Wenatchee** on Hwy 28 west of Quincy near mile post 25 (just past the rest area) go south (right turn) on White Trail Road (also known as Rd U NW), right turn on Rd 9 NW, follow the road down the hill where it turns into Ancient Lake Rd.

From **Vantage on I-90** take Hwy 281 (about halfway between Quincy and George) turn west on White Trail Road (also known as Road 5).

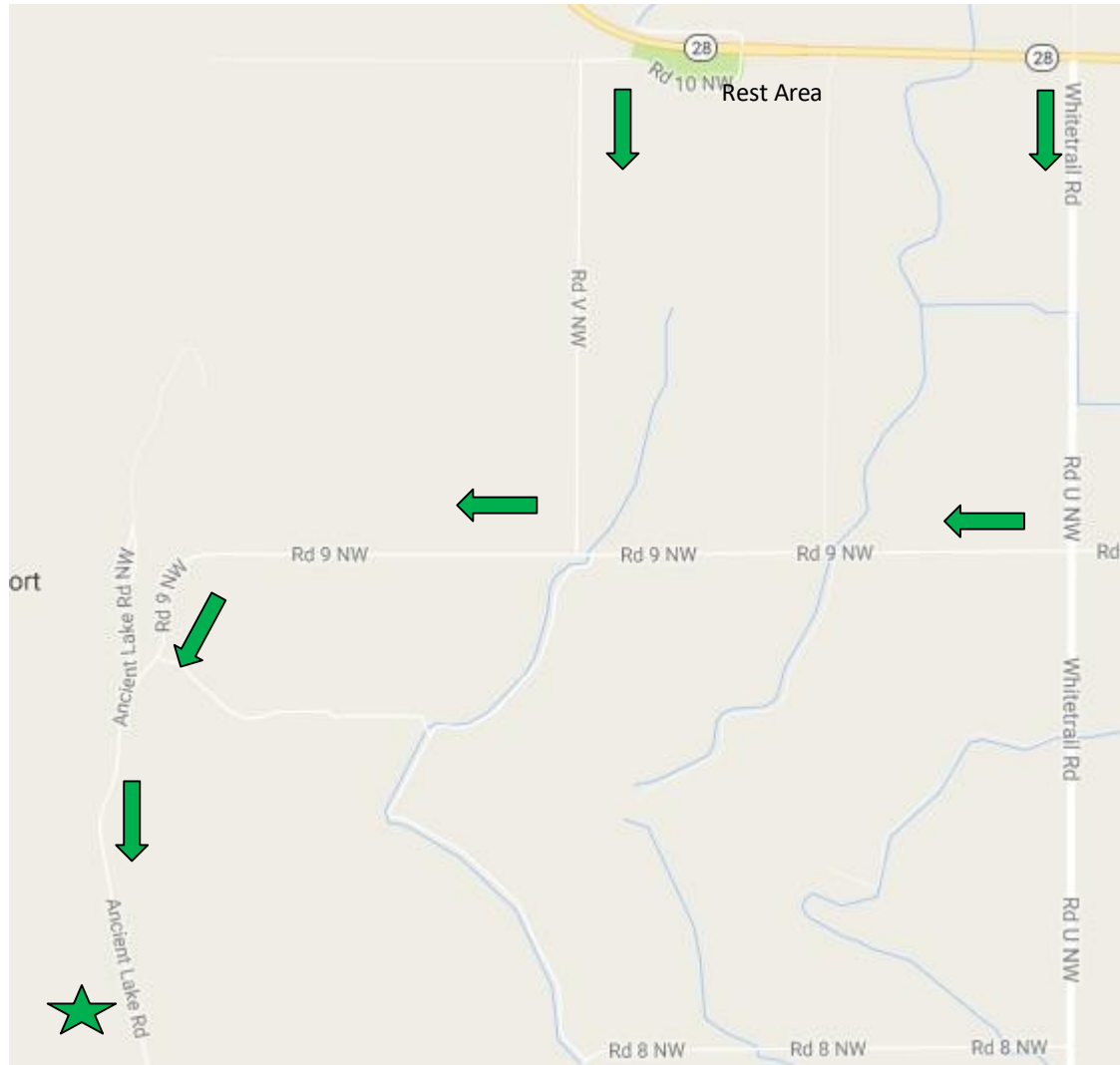

Reserved camping near the pond.